

FOUR BROTHERS

1st Saxophone Eb Alto Composed and Arranged by JIMMY GIUFFRÈ

3 4

I H

3 8

J UNIS f

L

M 2 UNIS

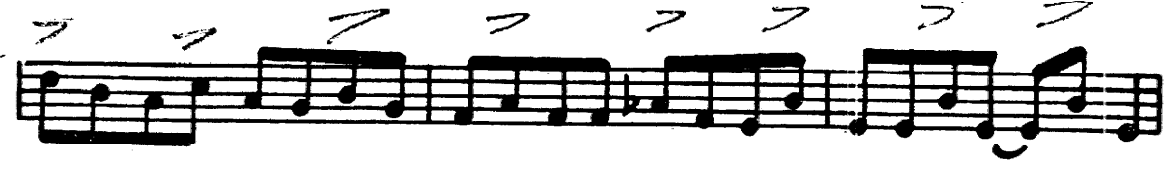
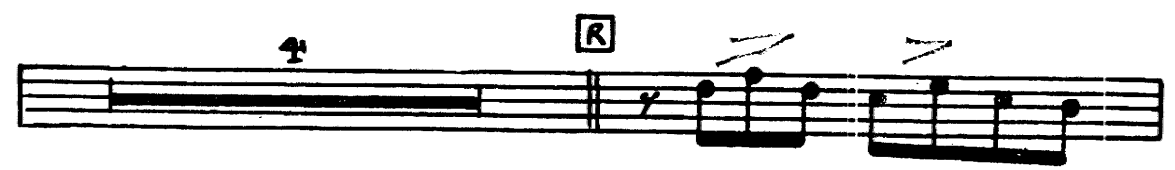
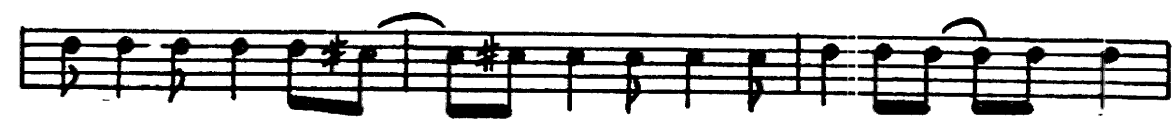
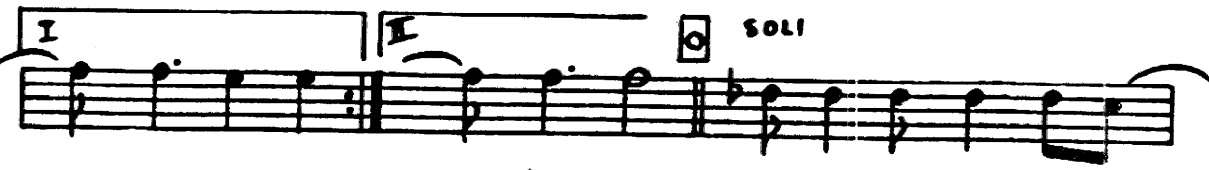
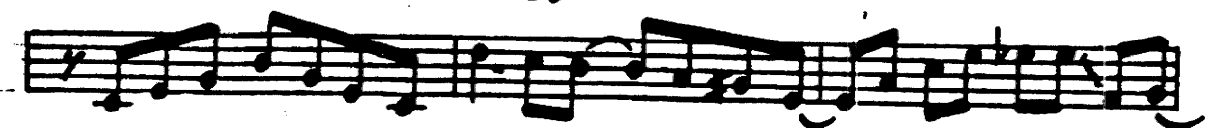

FOUR BROTHERS

Composed and Arranged by JIMMY GIUFFRÉ

3rd Saxophone Eb Alto

A A#L Bm7 E7 A#m7 D7 F E7 C7 F

D7 Em7 Am7 D7 Em7 C7 F A7

D7 Db7 C A7 Dm7 Em7 A7

Dm7 G7 C A7 C M

Ben Bone

4

UNIS

f

K

SOLD M LIB

Cm7 F7 Bb Ebm7 A7 Db Cm7 F7

B Cdim. Cm7 C7 Bm7 E7

UNIS

Additional annotations include the letters **Bb**, **Bbm**, **F**, **D7**, **Fm7**, and **C7** placed below the staves, likely indicating chord changes or specific musical instructions. The notation is dense and appears to be a professional or semi-professional manuscript.

FOUR BROTHERS

2nd Saxophone Bb Tenor Composed and Arranged by JIMMY GIUFFRÈ

LEAD

Em7 A7 Dm7 G7 **I** C7 F7 Bb G7 1.

Em7 Dm7 G7 Cm7 F7 Bb / D7 **I** ^{II} ^{TRANGE} ^{SOLO} G7 ^{mf} Gb7 F

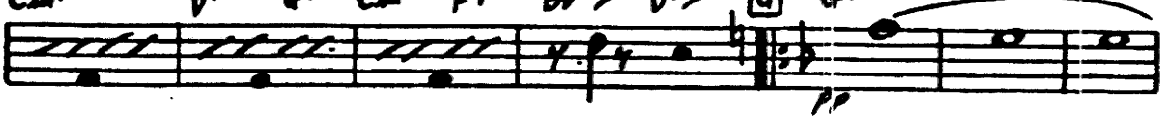

D7 ^f Gm7 Am7 D7 Gm7 C7 **I** ^f D7 **I** ^f ^{SOLO} ^{AD LIB} F

H Bbm7 Eb7 Ab CAm7 F#7 B Bm7 E7 A A#dim

Bm7 E7 Am7 C7 **I** G7 C7 F D7

Gm7 Am7 D7 Gm7 C7 F **J**

UNIS

FOUR BROTHERS

4th Saxophone B \flat Tenor Composed and Arranged by JIMMY GIUFFRÉ

PLAY CUES IF NO BARI.

Dm7 F7 [F] C7 F7 -2- Bb F7

Gm7 Dm7 F7 Cm7 F7 Bb SOLO D7

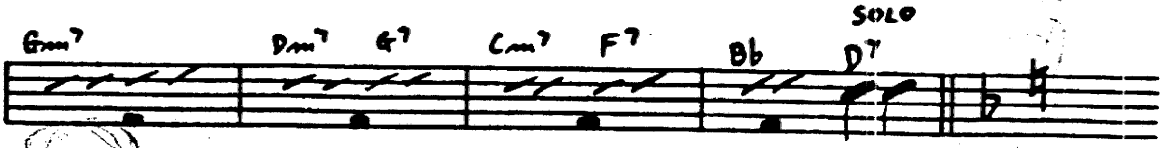

[G] SOLO IF 5'S SAYS G7 Eb7 F D7 Gm7

Am7 D7 Gm7 C7 I F D7 II F

[H]

[I]

[J]

UNIS f

[K]

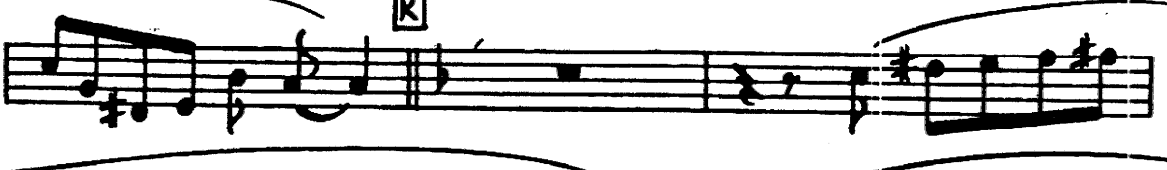

[L]

FOUR BROTHERS

5th Saxophone Eb Baritone Composed and Arranged by JIMMY GIUFFRÉ

Dm7 E7 A A#dim Bm7 E7 Am7 D7 G7

C7 F D7 Em7 Am7 D7

Gm7 C7 F G *slow*

3 I II

H *big*

I 4

J *units*

K

L

M

UNIS

N

II

P

SOLO AD LIB

Gm7 C7 F

R

UNIS

fine

FOUR BROTHERS

Composed and Arranged by JIMMY GIUFFRÉ

1st Trumpet in B \flat

14

ff

FOUR BROTHERS

Composed and Arranged by JIMMY GIUFFRÉ

2nd Trumpet in Bb

1pt 11

FOUR BROTHERS

3rd Trumpet in B \flat

Composed and Arranged by JIMMY GIUFFRÉ

A

B

C

D

E

F

G

H

I

J

Tpt III

- Staff 3:** Features a boxed letter 'L' and a triplet marking.
- Staff 7:** Features a boxed letter 'I' and a first ending bracket labeled 'I'.
- Staff 8:** Includes a boxed letter 'O', a triplet marking, and another first ending bracket labeled 'I'.
- Staff 12:** Ends with a boxed letter 'R' and a triplet marking.

FOUR BROTHERS

Composed and Arranged by JIMMY GIUFFRÉ

TRUMPET IV

Tpt IV

SWING BAND
WORKSHOP

Four Brothers

Trumpet 5

Music by Jimmy Giuffre

A FAST ($\text{♩} = 200+$)

1-3 4 *mf* 5 6

7 8 *f* 9 10 11-13

14 15-17 18 19-21

22 23 24 25 26

27-29 30 *mf*

31-33 34 *f* 35

36-38 39 $\text{♩} = 200+$ $\text{♩} = 200+$ $\text{♩} = 200+$ -4

40-42 43

F
41-46
17# 5

47-50
51

G
52-58
59 60
1. 2.

H
61-68

I
69-75
(UNIS.)
76

J
77 3 78 3 79-80 2

81 82 83 84

K
85 3 86 3 87 88

89 90 91 92

L
93-95
96
LEAD
ff

97-99

M

N **ENS**

O

P

Q

ON CUE

FOUR BROTHERS

Composed and Arranged by JIMMY GIUFFRÉ

1st Trombone

J

L

M

N

O

P

Q

R

FOUR BROTHERS

Composed and Arranged by JIMMY GIUFFRÉ

2nd Trombone

This is a handwritten musical score for a trumpet part, consisting of ten staves of music. The notation includes various notes, rests, and dynamic markings. Key features include:

- Staff 3:** Continues the melodic line with slurs and accents.

FOUR BROTHERS

Composed and Arranged by JIMMY GIUFFRÉ

3rd Trombone

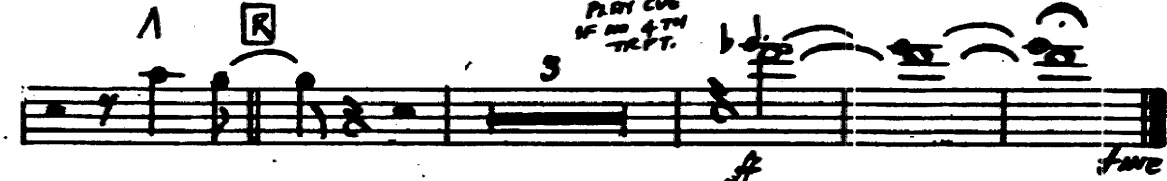
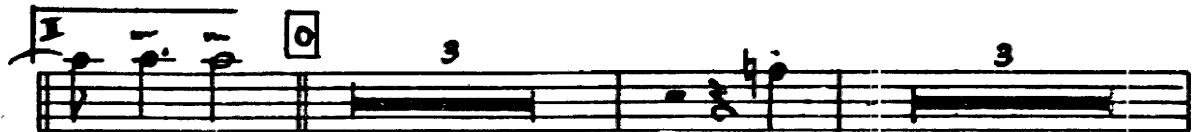
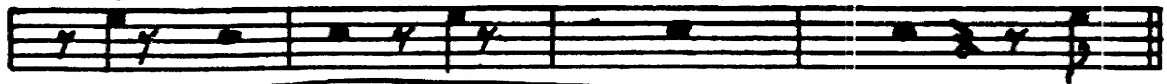

FOUR BROTHERS

Composed and Arranged by JIMMY GIUFFRÉ

TROMBONE IV

BONE III

- 2 -

FOUR BROTHERS

Composed and Arranged by JIMMY GIUFFRÉ

Guitar

- System 1:** A: Bb9, Bbm7 Eb+7, Ab, F7, Bbm7, Cm7, F7
- System 2:** I: Bbm7 Eb+7, Ab, Cm7, F7; II: Bbm7 Eb7, Ab, Eb7, Ab; B: C#m7, F#7, B
- System 3:** Em7, A7, D, Dm7, G7, C, C#dim, Dm7, E7(4), G7, Cm7, F7
- System 4:** C: Bb9, Bbm7 Eb+7, Ab, F7, Bbm7, Cm7, F7, Bbm7, Eb7
- System 5:** Ab, F7, D: Bb7, Eb7, Ab, F7, Bbm7, Cm7, F7
- System 6:** Bbm7, Eb7, I: Ab, F7; II: Ab; E: C#m7, F#7, B, Em7, A7
- System 7:** D, A7, D, Dm7, G7, C, C#dim, Dm7, G7, Cm7, F7, F: Bb7, Eb7
- System 8:** Ab, F7, Bbm7, Cm7, F7, Bbm7, Eb7, Ab, C7
- System 9:** G: F7, E7, Eb, C7, Fm7, Gm7, C7
- System 10:** Fm7, Bb7, I: Eb, C7; II: Eb; H: Abm7, Db7, Gb, Bbm7, E7(11), A
- System 11:** Am7, D7(b9), G, G#dim, Am7, D7(b9), Em7, C7(b9), F, Bb7, Eb

C⁷ Fm⁷ Gm⁷ C⁷ Fm⁷ B^{b7} E^b G⁷ **J** C⁷

F⁷ B^b G⁷ Cm⁷ Dm⁷ G⁷ Cm⁷ F⁷ B^b G⁷

K C⁷ F⁷ B^b G⁷ Cm⁷ Dm⁷ G⁷ Cm⁷ F⁷

B^b **L** Ebm⁷ Ab⁷ B^b Fm⁷ B⁷ E Em⁷ A⁷ D D^{dim}

Em⁷ Eb⁷ Dm⁷ G⁷ **M** C⁷ F⁷ B^b G⁷ Cm⁷

Dm⁷ G⁷ Cm⁷ F⁷ B^b F⁷ **N** B^{b7} Eb⁷ Ab

F⁷ Bbm⁷ F⁷ Bbm⁷ D^{dim} **I** Ab F⁷ **I** Ab

O C⁷Fm⁷ F⁷ B Em⁷ A⁷ D Dm⁷ G⁷ C C⁷dim

Dm⁷ G⁷ Cm⁷ F⁷ **P** B^{b7} Eb Ab F⁷

Bbm⁷ F⁷ Bbm⁷ D^{dim} Ab **Q** ⁴ D^{dim}

Ab Bbm⁷ Ab Bbm⁷

R ⁴ Ab¹³ ⁴

FOUR BROTHERS

Composed and Arranged by JIMMY GIUFFRÉ

Bass

The bass line consists of ten staves of music. Each staff begins with a lettered section marker (A, B, C, D, E, F, G, H, I, J) and is accompanied by a series of chords. The notes are primarily eighth and quarter notes, often beamed together. The chords are written above the staff.

A Bb7 Bbm7 Eb7 Ab F7 Bbm7 Cm7 F7

B Bbm7 Eb7 Eb7 Ab Cm7 F7 | Bbm7 Eb7 Ab Eb7 Ab | B Cm7 F7 B

C Bb7 Bbm7 Eb7 Ab F7 Bbm7 Cm7 F7

D Bbm7 Eb7 Ab F7 Bbm7 Eb7 Ab F7

E Bbm7 Cm7 F7 Bbm7 Eb7 | Ab F7 | Ab | Cm7 F7

F Cm7 F7 Bbm7 Eb7 Ab F7 Bbm7

G Cm7 F7 Bbm7 Eb7 Ab C7 | F7 E7 Eb

H Ab7 b7 Gb Bbm7 E7(b9) A Am7 D7(b9) G G#dim

Am7 D7(b9) Em7 C7(b9) **I** F - Bb Eb C7

Fm7 Em7 C7 Fm7 Bb7 Eb G7 **J** C7 F7

Bb G7 Cm7 Dm7 G7 Cm7 F7 **I** Bb G7

II Bb **L** Ebm7 Ab7 Db F#m7 B7 E Em7 A7

D D#dim Em7 Eb7 Dm7 G7 **M** C7 F7 Bb

G7 Cm7 Dm7 G7 Cm7 F7 Bb F7

N Bb7 Eb7 Ab F7 Bbm7 F7

Bbm7 Dbm7 **I** Ab F7 **II** Ab **O** Cm7 F#7 B Em7 A7

D Dm7 G7 C C#dim Dm7 G7 Cm7 F7 **P** Bb7

Eb7 Ab F7 Bbm7 F7 Bbm7 Dbm7

Ab **Q** Dbm7 Ab Bbm7

Ab Bbm7 **R** **4** ARCO Ab 13 + H

FOUR BROTHERS

Composed and Arranged by JIMMY GIUFFRÉ

Drums - 2

K

L

M

N

SOLO

2

O

mp

P

SOLO

SOLO

2

Q

R

SOLO

FOUR BROTHERS

Composed and Arranged by JIMMY GIUFFRÈ

Piano

Fm7 Gm7 C7 Fm7 Bb7 Eb G7 **JK** C7 F7

Bb G7 Cm7 Dm7 G7 Cm7 F7 **I** Bb G7

II Bb **L** Ebm7 Ab7 Db Fm7 B7 E Em7 A7

D D#dim Em7 Eb7 Dm7 G7 **M** C7 F7 Bb

G7 Cm7 Dm7 G7 Cm7 F7 Bb F7

FOUR BROTHERS

Composed and Arranged by JIMMY GIUFFRÉ

CONDUCTOR

I 7 **BRASS** **J**

REEDS
3 **OR LOWER**

K **BRASS** 3 3 **REEDS. OR LOWER**

L **ENS.**

TPTS. **M**

REEDS. OR LOWER

ENS.

N

CONDUCTOR - Pg. 3

1 REEDS

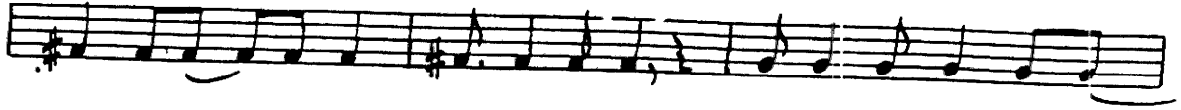
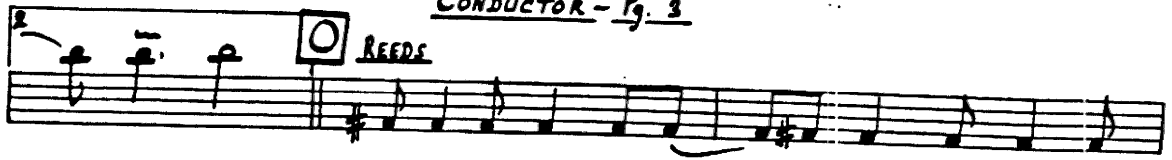

2 ENS.

3 2. TENOR SOLO ALTO SOLO 4. TENOR SOLO

BARISSIMO SOLO BRASS REEDS-SOLI

fine.